



The Star Gallery  
8:00-23:30



Hibiya Station



**13 MEGALOS MEGALOS**  
(Fitness club)

5157-0860

- Open / Weekdays 7:00 – 23:00  
Saturdays 10:00 – 21:00  
Sundays and Holidays 10:00 – 19:00
- Closed are 5th, 15th and 25th,  
Last day of every month

\*May differ according to circumstances.

# B<sub>2</sub>F

RESTAURANT CAFÉ

Business Hours: B2 Restaurant Floor 11:00 – 23:00

- Shopping
- Beauty & Relaxation
- Restaurant & Café
- Fitness club (MEGALOS only)
- Service

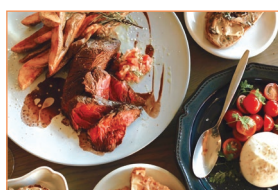

**1 She**  
(Organic restaurant)  
6457-9878



**2 RingerHut  
TOKYO PREMIUM**  
(Nagasaki Chanpon noodles)  
6205-7226



**3 CHAYA**  
Natural & Wild Table  
(Organic café, restaurant)  
3500-5514



**7 MEI MEI**  
(Chinese cuisine)  
6550-8734



**8 Tsukiji Sushisay**  
(Sushi)  
3539-6767



**9 Pasta & Pizza  
Kabe no Ana**  
(Pasta, pizza)  
3508-1567



**4 Hibiya Bettei  
Kashunan**  
(Udon, soba)  
3581-5871



**5 AZABU SABO  
Hibiya Salon**  
(Japanese sweets, food restaurant)  
3504-0120



**6 hanmeiru**  
(Korean restaurant)  
6268-8505



**10 Tokyo Western Food Diner  
Kanda Grill**  
(Western cuisine)  
5521-0080



**11 Gokoku**  
(Japanese cuisine)  
6550-8383



**12 YASAI no OHSAMA**  
(Creative vegetable cuisine)  
5501-9881

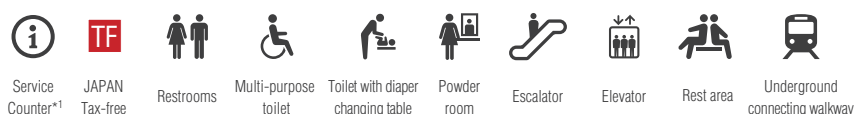

- \*1 Service Counter (11:00-20:00)  
Wheelchair rental and Baby stroller rental (Available 11:00-19:30)
- \*2 ATM (Sumitomo Mitsui Bank/Seven Bank)
- Service dogs, guide dogs, and hearing dogs are welcome to  
accompany customers throughout the whole building.
- Smoking is not allowed inside the building except in the smoking areas.

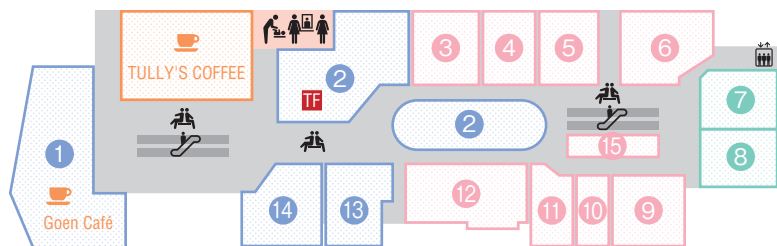

TF JAPAN Tax-free

# B1F

BEAUTY  
ACCESSORIES  
CAFÉ  
SERVICE

- |  |                       |   |
|--|-----------------------|---|
| 1  | HIBIYA SHIMANE-KAN    | (Food, crafts and household goods) 6457-9404  |
| *Goen Café L.O. 30 minutes before closing time (Drink) 1 hour before closing time (Food) |                       |   |
| 2  | AINZ&TULPE            | (Cosmetic & Drug) 6268-8195   |
| 3  | TEETHART              | (Teeth care & whitening) 3503-4618  |
| 4  | PETIT NAIL AKIKO      | (Nail salon) 3503-3530  |
| 5  | BIEWS EYEBROW STUDIO  | (Eyebrow studio) 3519-8506  |
| 6  | UBIQUE                | (Pore care Specialty salon) 6257-1021<br>(Reservations: 0120-020-862)                           |
| 7  | BUY SELL              | (Reuse service) 080-0805-0249   |
| 8  | MONEY DOCTOR PREMIER  | (Insurance Consultation Service) 3528-8655  |
| 9  | OPISIS                | (Make-up & photo studio) 3503-1117  |
| 10   | fini                  | (Ladies shaving salon) 3508-4171<br>(Reservations: 0120-015-723)                                |
| 11   | Kesalan Patharan      | (Eyelash extension, Eyebrow make up & cosmetics shop) 3580-3263<br>(Reservations: 0120-766-155) |
| 12   | Le•temps              | (Relaxation salon) 3508-8990  |
| 13   | shoelist by rakuhodou | (Lifestyle Insoles & Shoes) 3503-0155   |
| 14   | Kitchen Garden        | (Imported foods) 3508-0077  |
| 15   | WELEDA                | (Body Care) 6264-5425   |

\*Press 03 first and then dial the number.

TULLY'S COFFEE  
(Café)

Open 11:00-20:00  
6812-7137



- Shopping
- Beauty & Relaxation
- Restaurant & Café
- Fitness club (MEGALOS only)
- Service

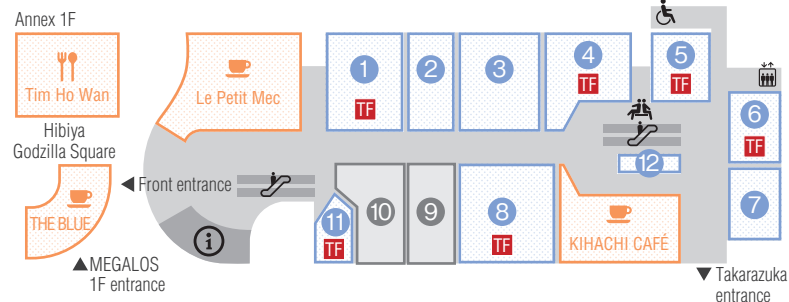

TF JAPAN Tax-free

# 1F

FASHION  
COSMETICS  
CAFÉ

- |    |                   |                                       |
|----|-------------------|---------------------------------------|
| 1  | MOGA              | (Women's clothing) 3503-8308          |
| 2  | noi LAVORO        | (Bags, small leather goods) 6205-4710 |
| 3  | ALAISE MODULATION | (Women's clothing) 6206-7191          |
| 4  | NorieM            | (Women's clothing) 3591-7136          |
| 5  | PLATINE           | (Women's clothing) 5521-0611          |
| 6  | Rossa             | (Women's clothing) 3539-3093          |
| 7  | POP UP STORE      |                                       |
| 8  | HIROKO BIS        | (Women's clothing, goods) 6206-1466   |
| 9  | Coming soon       |                                       |
| 10 | Coming soon       |                                       |
| 11 | Aēsop             | (Cosmetics) 6550-8790                 |
| 12 | POP UP STORE      |                                       |

\*Press 03 first and then dial the number.

Tim Ho Wan  
(Hong Kong  
Dim Sum  
restaurant)  
Annex  
1F  
Open  
10:00-22:00  
6550-8818



Le Petit Mec  
(Bakery café,  
restaurant)  
Open 8:00-20:00  
6811-2203



KIHACHI CAFÉ  
(Café)  
Open 11:00-20:00  
6273-3111

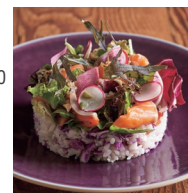

THE BLUE  
(Sweets Café &  
restaurant)  
Annex  
1F  
Open  
11:00-22:00  
6457-9980



# 2F

FASHION  
ACCESSORIES  
CAFÉ

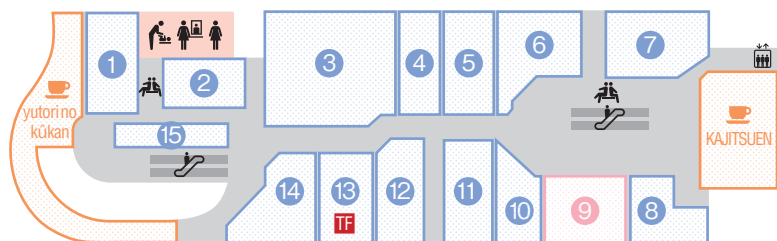

TF JAPAN Tax-free

1	yutori no kukan(General goods)	(Household goods)	3504-1060
2	POP UP STORE		
3	DoCLASSE	(Women's clothing, shoes)	3593-6222
4	PURE PONY	(Women's clothing)	3502-4757
5	Kimono Toiki	(kimono)	6205-7829
6	ALBERiCCA	(Bags, general goods)	3503-5650
7	MB LUCAS Cachette & RÉAC	(Women's clothing)	6206-6966
8	MÉAILE	(Women's clothing)	3503-1565
9	ANASTASIA MIARAY	(Eyebrow treatment)	3580-3222 (Reservations: 0120-166-922)
10	donumO	(Accessories)	6205-7110
11	Fukui Megane Spot	(Eyeglasses, hearing aids)	6268-8208
12	POP UP STORE		
13	fitfit	(Shoes)	5510-3000
14	DoCLASSE MEN	(Men's clothing)	5510-3331
15	ikhtiart	(Hats)	6268-8823

\*Press 03 first and then dial the number.



yutori no kukan  
(Café)  
Open 11:00-20:00  
5157-0673



KAJITSUEN  
(Fruit Parlor)  
Open 11:00-20:00  
6206-6680

- Shopping
- Beauty & Relaxation
- Restaurant & Café
- Fitness club (MEGALOS only)
- Service

# 3F

OUTDOOR  
TAKARAZUKA ORIGINAL GOODS  
ACCESSORIES

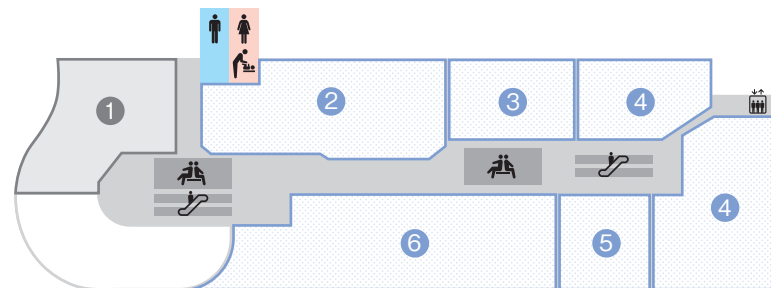

1	Coming soon		
2	L.L.Bean	(Outdoor & casual wear)	6205-4088
3	POP UP STORE		
4	Quatre Rêves	(Takarazuka Revue original goods)	3503-8289
5	POP UP STORE		
6	POP UP STORE		

## ACCESS

### Access by Public Transportation

- 5 minutes on foot from Hibiya Entrance, Yurakucho Station of JR Yamanote Line/Keihin Tohoku Line
- 2 minutes on foot direct from Hibiya Station, Hibiya Line of Tokyo Metro
- 3 minutes on foot direct from Hibiya Station, Chiyoda Line of Tokyo Metro
- 5 minutes on foot from C1 Exit, Ginza Station, Ginza Line/Marunouchi Line of Tokyo Metro
- 6 minutes on foot from Yurakucho Station, Yurakucho Line of Tokyo Metro
- 6 minutes on foot from Hibiya Station, Mita Line of Toei Subway



\*Press 03 first and then dial the number.

### Tokyo Midtown Hibiya Carpark / Information on Carpark Services

Complimentary parking coupon is provided according to purchases made at shops.  
\* Multiple purchases made on the day cannot be combined together for the coupon, regardless of whether purchases at different shops or at the same shop.

<Instructions on Use> Please complete payment by inserting your carpark ticket and "complimentary parking coupon" in the "Advanced Payment Machine" installed in the B3 elevator hall of Tokyo Midtown Hibiya.

Amount of purchases made on the day	Complimentary parking
Over 3,000 yen (including tax)	One hour
6,000 yen (including tax)	Two hours

<Notes> • Complimentary parking is provided only for purchases made on the same day as the date of issue of the parking ticket. • Complimentary parking is not provided for visits to HIBIYA Chanter for services for which receipts are not issued (e.g.: collecting products already paid for, clothing alterations, etc.). • Purchases of tickets from Megalos, TOHO CINEMAS Chanter are not eligible for this service.

Business Hours B1F to 3F: 11:00 – 20:00 \*Business hours differ at some shops.  
B2F Restaurants: 11:00 – 23:00

1-2-2 Yurakucho, Chiyoda-ku, Tokyo 100-0006 / 03-3591-9001 (11:00 – 20:00)  
[Website] <https://www.hibiya-chanter.com> [Twitter ID] @hibiya\_chanter

### Hibiya Carpark (under Hibiya Park) / Information on Carpark Services

Please come to the 1F Service Counter to receive the "Complimentary Parking" stamp on receipts for purchases made.

<Instructions on Use> Please present your carpark ticket and stamped receipt at the Carpark Fees Payment Counter of the Hibiya Carpark Exit Toll Gate.

Amount of purchases made on the day	Complimentary parking
Over 1,000 yen (including tax)	One hour